

*A Place called Acceptance*  
**Local Salt Lake Attractions**

www.saltlakecity.org/attractions.htm www.oautah.org

**Tracy Aviary @ Liberty Park**  
589 East 1300 South  
Salt Lake City, UT  
(801) 596-8500 ext. 100

**Red Butte Gardens**  
300 Wakara Way  
Salt Lake City, UT 84113  
(801) 581-4747  
40.7629 -111.825

**Historic Trolley Square**  
500 South & 700 East  
Salt Lake City, UT  
(801)521-9877

**Utah's Hogle Zoo**  
2600 Sunnyside Avenue (840 South)  
Salt Lake City, UT 84108  
(801) 582-1631

**Utah Museum of Fine Arts**  
University of Utah  
410 Campus Center Drive  
Salt Lake City, Utah 84112  
(801) 581-7332

**Clark Planetarium**  
110 South 400 West  
Salt Lake City, UT 84101-1145  
(801) 456-7827

**Memory Grove**  
135 E North Temple  
Salt Lake City, UT 84101  
(801) 972-7800

Catch the TRAX for FREE downtown sightseeing.



## HILTON GARDEN INN

250 West 600 South, SLC, UT 84101 801-364-5200

To Register: <http://hiltongardeninn.hilton.com/en/gi/groups/personalized/SLCDWGI-OVA-20100309/index.jhtml>

### Rates and Registration

\$79.00 / night - Single to Quad Occupancy

Rates Available 3/09—3/18, 2010

Deadline for booking OA Rate 02/25/2010

Mention OA Convention if calling or register online using the special link above.

### Amenities

- Refrigerator & Microwave included
- Pool & Fitness Center
- Business Center, High Speed Int. & Wireless
- Onsite Dining (breakfast and dinner only)
- Great Coffee next door :)

### Directions

The Hilton Garden Inn is just 6.5 miles from the SLC Airport, & easily accessible from I-15 and I-80, the two major interstates that serve Salt Lake City. The hotel offers free parking and a free airport shuttle 24-hours/day. Call the hotel from the airport for a pick up. 801-364-5200.

Driving directions to the hotel:

**From points north:** Take I-15 southbound to 400 South exit, and go east to 300 West. Turn right on 300 West. Turn left on 600 South (this is a one-way street). Entrance from left lane.

**From points south:** Take I-15 northbound to 600 South exit (this is a one-way street). Entrance from left lane just past 300 West.

**From points west, including the airport:**

Drive eastbound on I-80 and exit at City Center or 600 South (this is a one-way street). Stay in the left lane. Hotel entrance from the left just past 300 West.

## A PLACE CALLED ACCEPTANCE

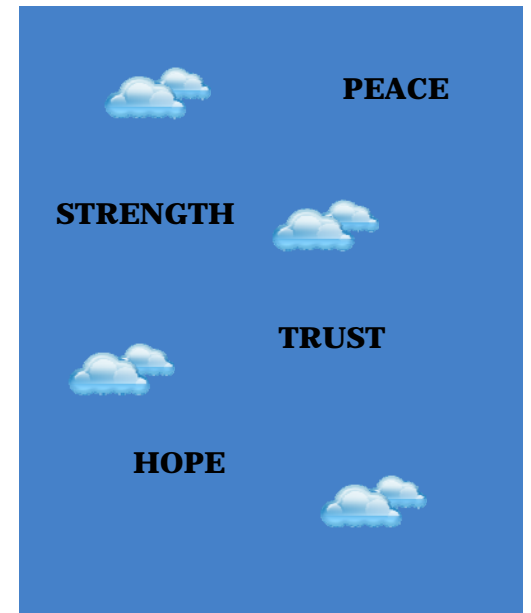
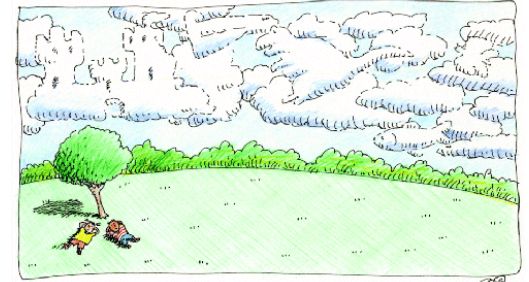

**March 12—14, 2010**  
**Salt Lake City, Utah**

**UTAH SOARING INTERGROUP**  
**www.oautah.org**

# Saturday Full Day Retreat



Acceptance is the Answer...

**If you wish to have a FULL DAY of Acceptance in one Setting, MK will be leading a full day Workshop!**

"And acceptance is the answer to *all* my problems today" the author of the story *Acceptance Was the Answer* states on page 417 of Alcoholics Anonymous. The concept of acceptance sounds like such a wonderful idea but getting to that state can be quite a challenge, or at least it has been for me. I sometimes vacillate between acceptance & irritation when certain issues arise in my life but eventually acceptance wins out. I have expended too much spiritual energy on futzing about things when a healthy dose of acceptance is the medicine needed. That's why it is important to share our strength, hope and experience with one another discussing this topic in a retreat setting because we find we are not alone!

MK—please join me!

## "A Place Called Acceptance" Schedule of Events

### Friday, March 12 \_\_\_\_\_

Registration:	2:00—7:00 p.m.
Region III WS/Forum	3:00—5:00 p.m.
Green Dot Orientation	6:15—6:45 p.m.
Grand Opening	7:00—9:00 p.m.
OA Meeting	9:15—10:00 p.m.

### Saturday, March 13 \_\_\_\_\_

Registration	7 a.m.—6:00 p.m.
Morning Meditation	7:00 —7:45 a.m.
Region III Assembly	8 a.m.—5:00 p.m.

### FULL DAY RETREAT—or—WORKSHOPS

FULL DAY RETREAT 9 a.m.—5:00 p.m.  
"Acceptance is the Answer Today"

WORKSHOPS 9 a.m.—5:00 p.m.

- A Place called...
- Hope
  - Trust
  - Peace
  - Strength
  - Fellowship

Banquet & Keynote Speaker	6:00 p.m.
Entertainment After Speaker	—11:00 p.m.
OA Meeting	9:00—10:00 p.m.

### Sunday, March 14 \_\_\_\_\_

Morning Meditation	7:00—7:45 a.m.
Workshops	8:15—9:45 a.m.
Grand Closing	10:00—11:30 a.m.
Convention Wrap Up	12:00—1:00 p.m.

**\*\* Current & future planners welcome\*\***

### REGISTRATION—DETACH AND MAIL TO:

Heather F. Utah Soaring Intergroup  
P.O. Box 65035, Salt Lake City UT 84165

Heather 801.694.0228 "heatherfoa@gmail.com"

\_\_\_\_\_  
Full Name

\_\_\_\_\_  
Name preferred on badge

\_\_\_\_\_  
Address

\_\_\_\_\_  
City, State, Zip

\_\_\_\_\_  
Email Address Phone

### PACKAGE—3 Days & Banquet

by 2/1/2010 \$80 \_\_\_\_\_

after 2/1/2010 \$90 \_\_\_\_\_

Saturday Banquet (extra) \$35 \_\_\_\_\_

Friday or Sunday only \$10 \_\_\_\_\_

Saturday only (no banquet) \$35 \_\_\_\_\_

Scholarship Donation \$ \_\_\_\_\_

**TOTAL ENCLOSED \$ \_\_\_\_\_**

### Check made to Utah Soaring OA Intergroup

I am a Region III Representative \_\_\_\_\_

I am a NEW Reg. III Rep. (green dot) \_\_\_\_\_

### A Place of Service— Please Help



#### Place Check Here!

- TALENT SHOW
- Hugger / Greeter
- Transportation
- Clean Up
- Registration
- Hospitality
- Raffle / Ticket Sales
- Chair an OA Meeting